

References:

1. KNOWN AND DESIGNATED as Lot 43 in Block 3200 as shown on a certain map entitled, "Amended Final Subdivision Plat of Longvalley Estates, Township of Wayne, Passaic County, New Jersey" filed in the Passaic County Clerk's Office on April 30, 1992 as Map No. 3307.
2. Deed Book D500 Page 65.

Notes:

1. This survey is for title purpose only.
2. Only surface conditions are shown on this map. The surveyor takes no responsibility for buried pipes, wires, wells, and other utilities.
3. Property subject to easements and restrictions of record and findings of a current title report.
4. Property corners have not been set pursuant to N.J.A.C. 13:40-5.2.
5. Subject to easements, restrictions, terms and conditions as described in Deed Book G79-462; V39-35 & V39-49.
6. Elevations shown hereon are in NAVD88 vertical datum.
7. Tree diameters as shown are measured at chest height.

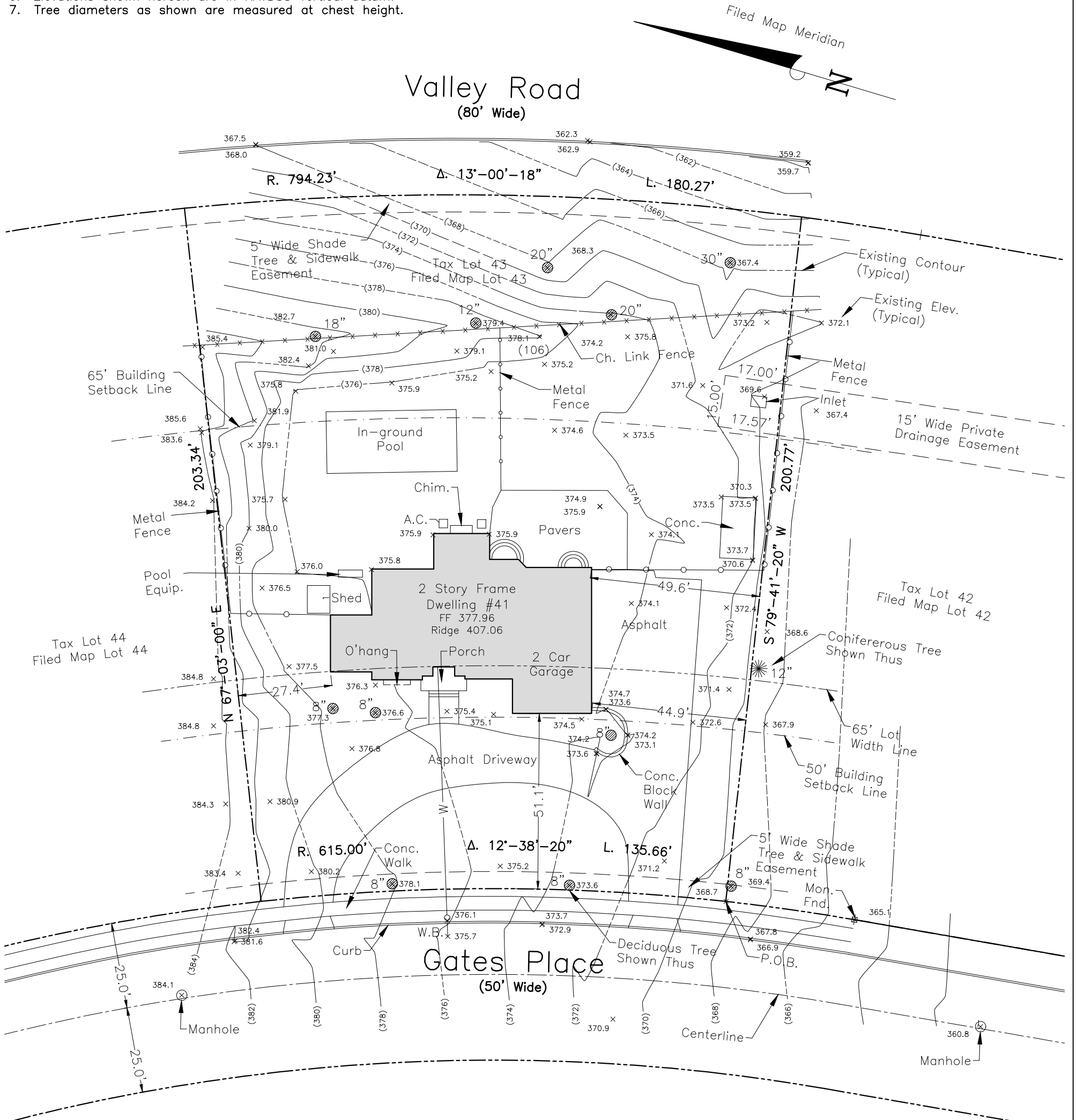

This Survey is certified to:
 Aneela Suhail and Muhammad Suhail Sardar
 Main Street Title & Settlement Services, LLC (MS-93532)
 Old Republic National Title Insurance Company
 Gerald D. Miller, Esq. Miller Meyerson & Corbo
 Primary Residential Mortgage, Inc., its successors and/or
 assigns as their interests may appear

Revised: Vertical datum 7-3-19

Schmidt Surveying
 66 Huntting Drive, Dumont, NJ 07628
 Phone: (201) 403-5801
 Fax: (201) 244-6163
 www.schmidtsurveying.weebly.com
 Certificate of Authorization No. 24GA28182800

Andrew A. Schmidt
Andrew A. Schmidt
 NJ Professional Land Surveyor
 No. 24GS04330100

Topographic Survey
 Tax Lot 43 - Block 3200
 41 Gates Place
 Township of Wayne
 Passaic County, New Jersey

Drawn: J.K.	Checked: A.S.	Date: 5-15-19	Scale: 1" = 30'
----------------	------------------	------------------	--------------------

