

REVISION HISTORY	REV.	DATE
INITIAL REVISION	-	01/27/2023

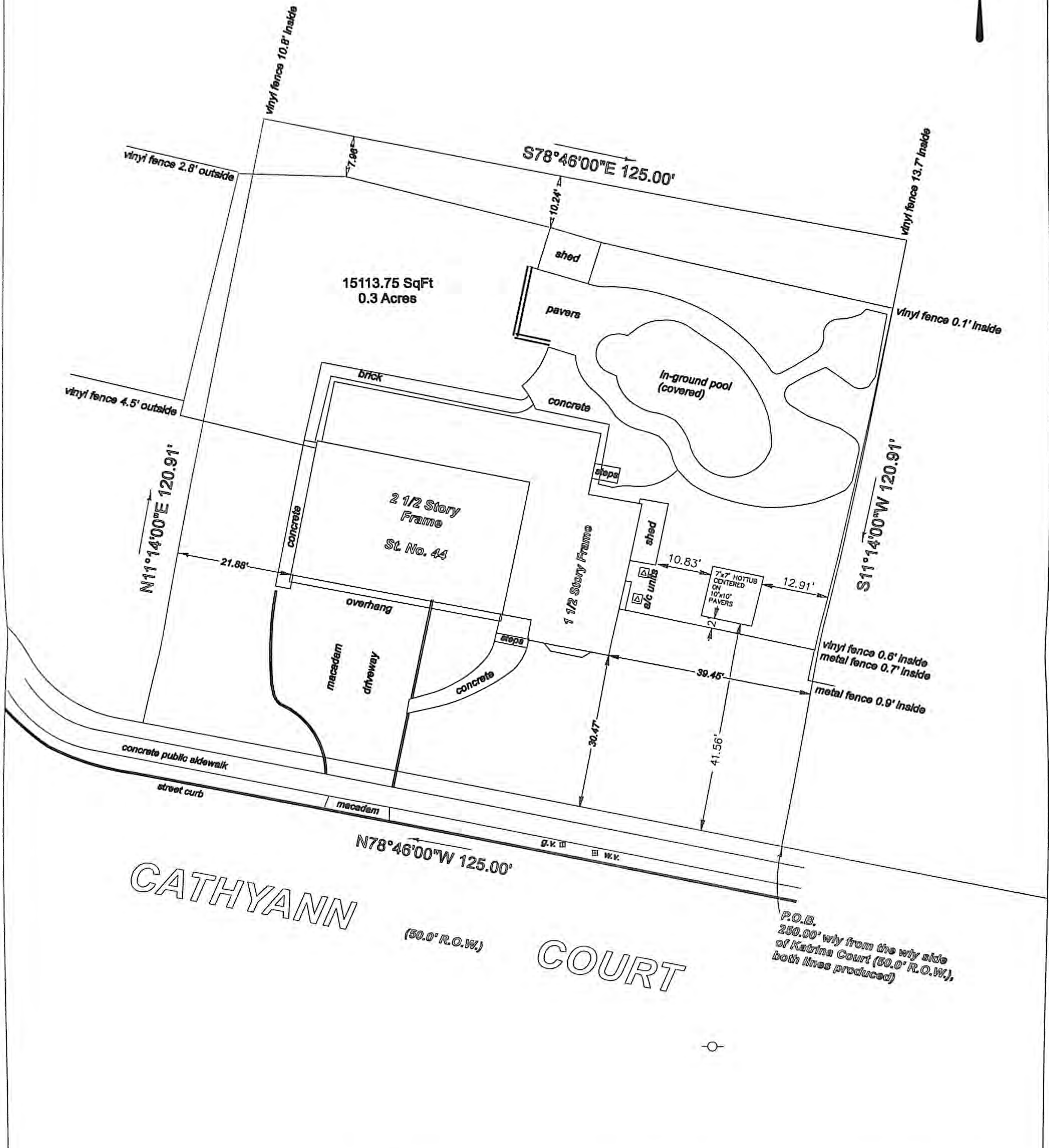

CATHYANN COURT
(50.0' R.O.W.)

P.O.B.
250.00' wry from the wry side
of Katrina Court (50.0' R.O.W.),
both lines produced

PROPERTY ADDRESS: 44 CATHYANN COURT, TOWNSHIP OF WAYNE, PASSAIC COUNTY, NEW JERSEY			
BLOCK 1200	LOT(S) 19	DWG# 230127 REV -	SCALE - 1" = 20.0'
FILED MAP - Lot No. 3 In Block 188-D on a map entitled "Map of Sleepy Hollow, Wayne Township, New Jersey", filed at the Passaic County Clerks Office on May 3, 1958 as Map No. 1538		DESCRIPTION	DRCK AA
		SITEPLAN	DATE 01/27/2023
THIS SITEPLAN WAS BASED ON SURVEY NO. G22-0800 DRAWN BY GEORGE J. ANDERSON, LLC. ALL EXISTING STRUCTURES ARE TO REMAIN, THE PROPOSED LOCATION OF 10'x10' PAVERS AND 7'x7' HOT TUB CENTERED ON PAVERS IS SHOWN.		Prepared by <i>Arunid Anush</i>	