

( VANS LANE )

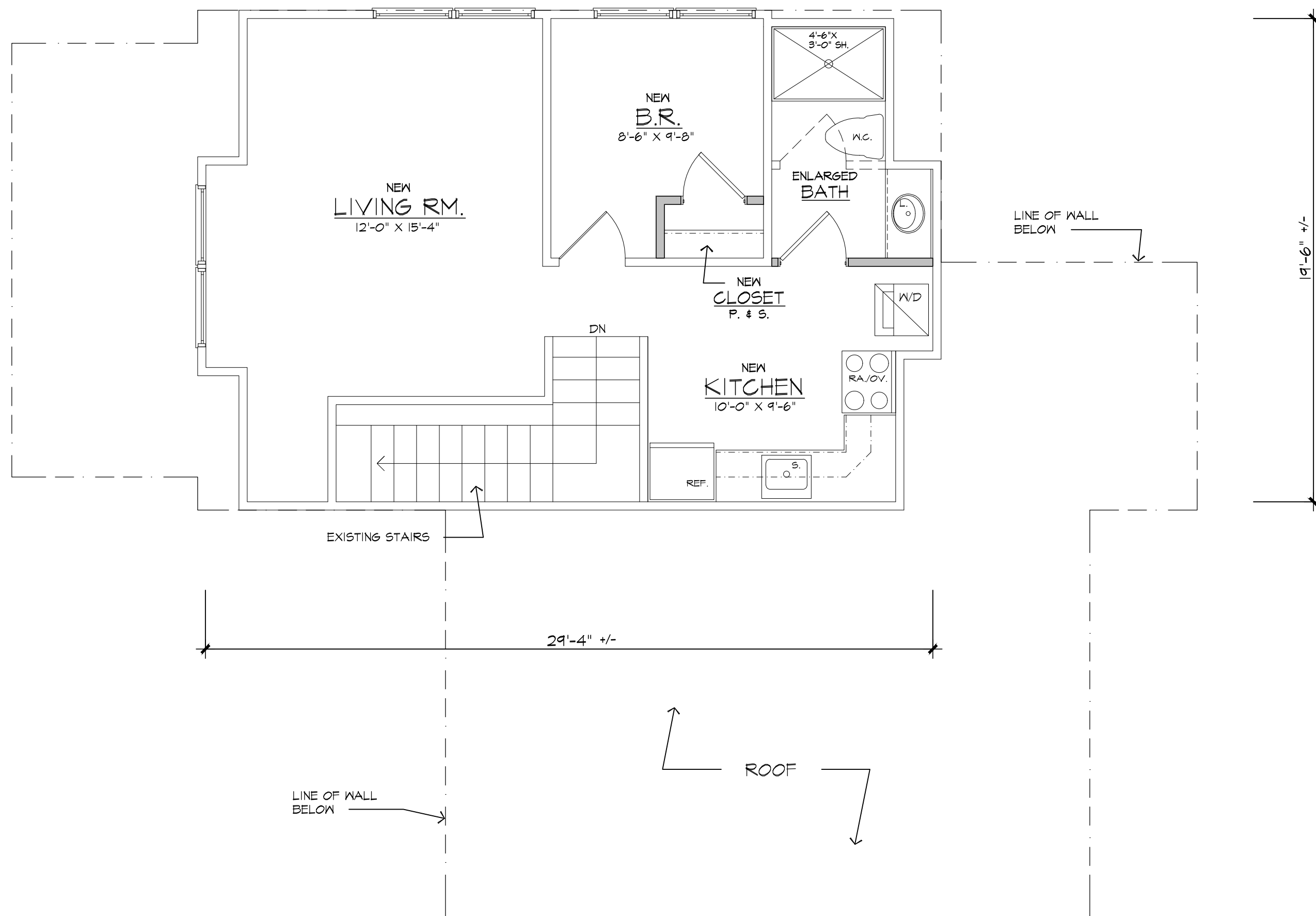

AREA OF 1ST FLR. - OFFICE: 1,568 SF  
 GARAGE: 296 SF  
 AREA OF 2ND FLR.: 500 SF

**SECOND FLOOR PLAN** 500 SQ. FT.

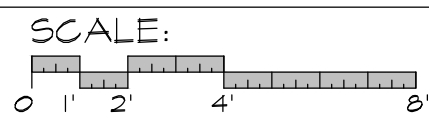

(EXISTING & PROPOSED)

NOTE: NO CHANGES PROPOSED TO EXTERIOR OF BUILDING  
 NOTE: NO CHANGES PROPOSED TO THE SIZE OF 2ND FLOOR

APPROVED: CHAIRPERSON \_\_\_\_\_ DATE \_\_\_\_\_

APPROVED: SECRETARY \_\_\_\_\_ DATE \_\_\_\_\_

REV: 11-27-23

LOT: 84  
 BLOCK: 2406

**COPYRIGHT:** by James P. Cutillo & Associates, R.A., P.P. This drawing, including copies thereof, shall at all times remain the possession and ownership of the copyright owner. Any further reproduction or other use of this drawing is prohibited without written consent.

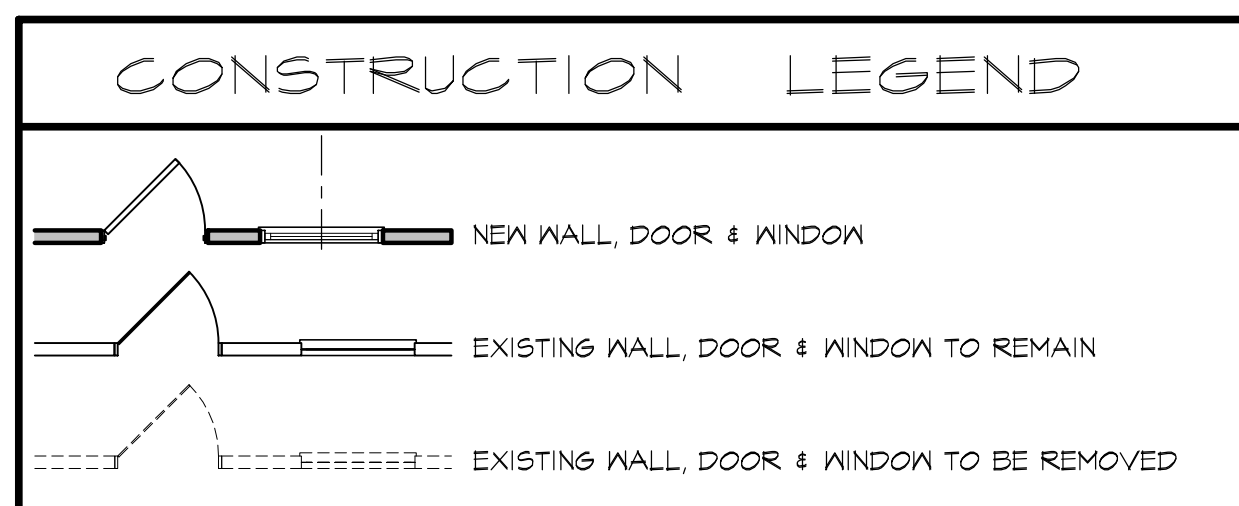

**JAMES P. CUTILLO ASSOCIATES**  
 ARCHITECTS PLANNERS  
 NJ No. 09592 No. 4485  
 NY No. 025612 973-831-6161  
 Jpc@cutilloarchitects.com  
 593 NEWARK POMPTON TURNPIKE, POMPTON PLAINS, NJ 07444

PROPOSED USE VARIANCE FOR:  
**DARMSTATTER FAMILY PART., INC.**  
 202 BLACK OAK RIDGE ROAD  
 WAYNE, NJ (PASSAIC COUNTY)

date: 9-12-23  
 scale: 1/4" = 1'-0"  
 drawn by: JC  
 checked by: JPC

SECOND FLOOR PLAN

job no. 23-50

drawing no. 1 OF 1

architects seal and signature